REV.	DESCRIPTION	DRAWN	CHECKED	APPROVED
A	NEW RELEASE	ZQJ 11/18/2014	~	CJJ 11/18/2014
B		CJJ 11/18/2014	~	CJJ 11/18/2014
C	·	CJJ 11/18/2014	~	CJJ 11/18/2014
D		CJJ 11/18/2014	~	CJJ 11/18/2014
E		CJJ 11/18/2014	~	
F	ADD P/N CODE	ZQJ 11/18/2014	~	

BOM LIST

ITEM		PART NAME	Q'ty	NOTES
1		PLASTIC HOOD	2	SEE P/N
2	2.1	LONG BOLT	2	#4-40
	2.2	SHORT BOLT	2	#4-40
3		NUT	2	M3
4		LONG SCREW	2	M3
5		SMALL WASHER	2	
6		SHORT SCREW	2	M3
7	7.1	METAL WASHER	2	M3
	7.2	PLASTIC-1 WASHER	2	ABS
	7.3	PLASTIC-2 WASHER	2	ABS

NOTES:
1. Hardwares are all Nickel plated.
2. PART NUMBER CODE:

LL1055-1- 09 X X X X X - X

- Hood Materials Ⓕ
  - A: ABS
  - B: Similar ABS
- Washer type
  - 1: Metal
  - 2: Plastic-1(Lock type)
  - 3: Plastic-2(Screw type)
- Bolt type
  - L: Long
  - S: Short
- Packing type
  - 1: Mix packing
  - 2: Separation packing
  - Q: Full packing
- Cover Material
  - P: Plastic(ABS)
- Cover Color
  - A: Gray
  - B: Black
  - V: Ivory
- Position
  - 09: 9pin

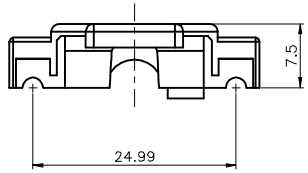

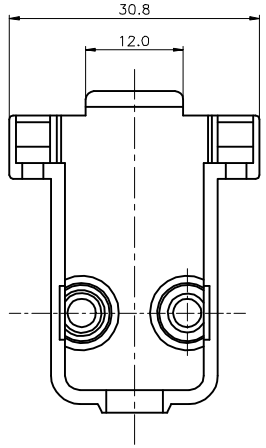

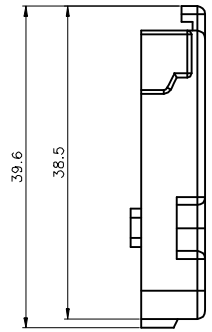

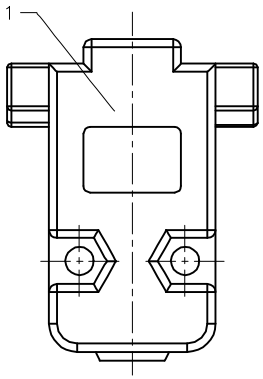

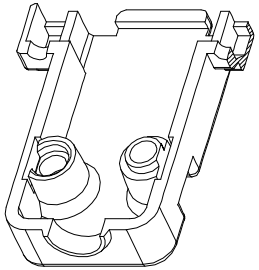

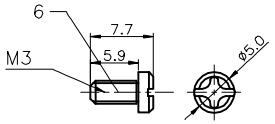

SHORT SCREW

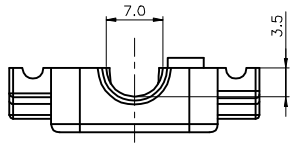

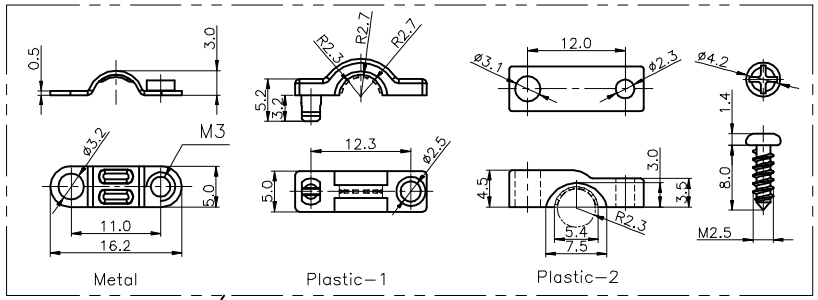

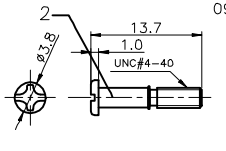

Short BOLT

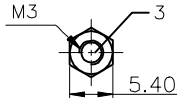

NUT t=2.3mm

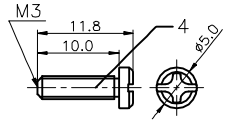

LONG SCREW

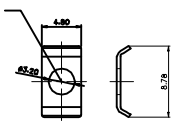

SMALL WASHER

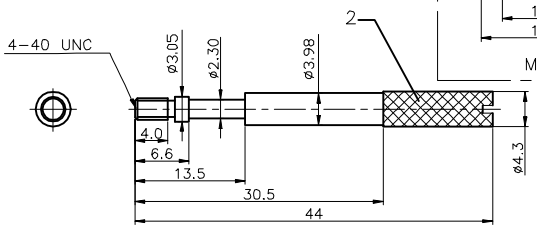

Long BOLT

GENERAL TOLERANCE		ANGLE TOLERANCE	
X.	±0.60	X.	±5°
.X	±0.38	.X	±3°
.XX	±0.25	.XX	±2°

DRAWING TYPE	COSTOMER		
SCALE	1:1	SHEET	1 OF 1
DRAWING NO.			

PROJECTION		TITLE	D-SUB 9pin Plastic Hoods 180 Degree
UNITS	mm		
SHEET SIZE	A4	SERIES	LL1055-1

慈溪蓝翎电子有限公司
CIXI LANLING ELECTRONICS CO.,LTD.
Tel: 86-574-63519036 Fax: 86-574-63517070